



TYN DWR HALL



H. Forde

The Main Hall

Ground Floor

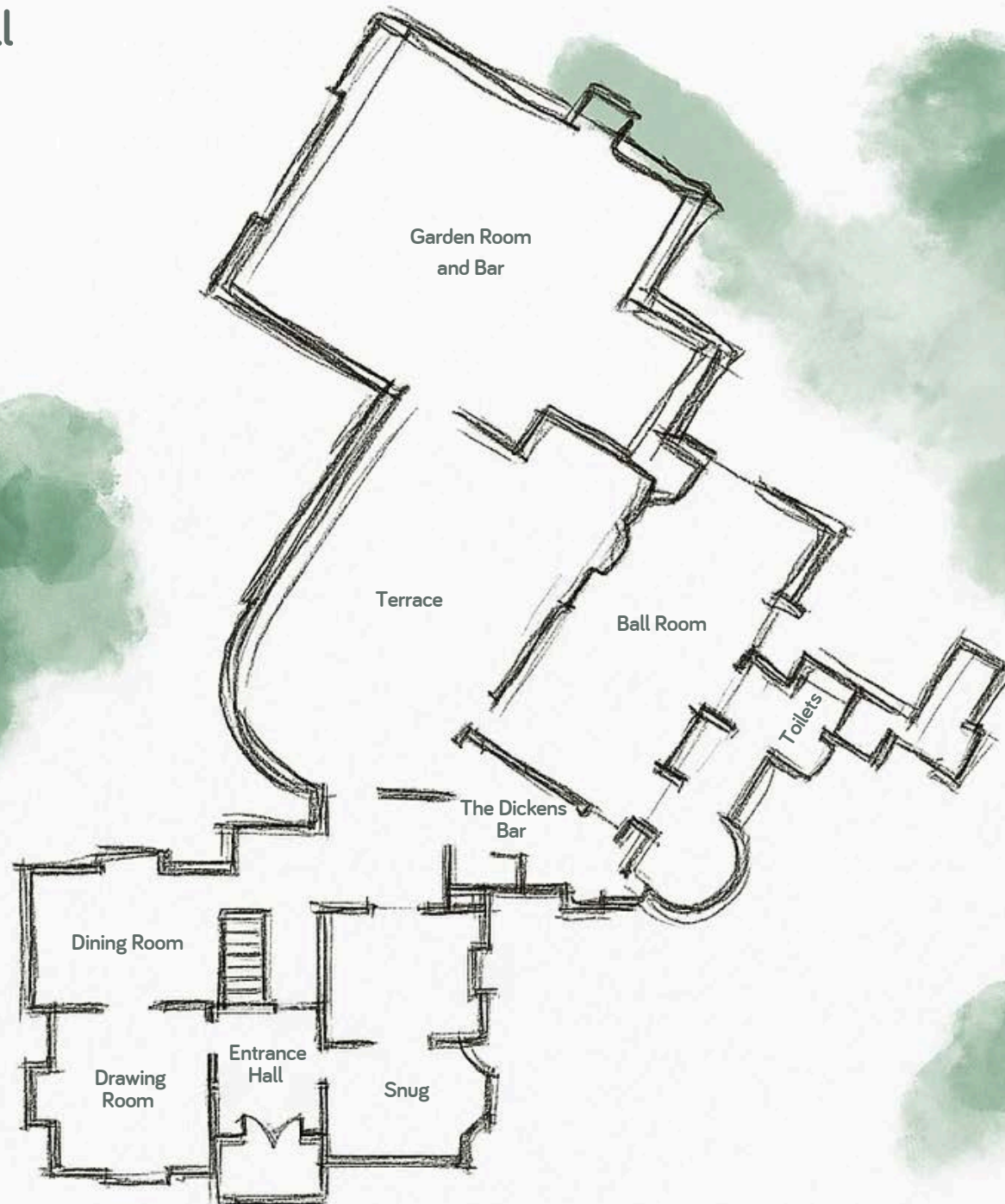

Entrance Hall - Your warm and elegant welcome.

Snug - A cosy corner for relaxed check-ins, quiet moments, and candid photos.

Dining Room and Drawing Rooms - Timeless and refined - ideal for a winter drinks reception or a leisurely breakfast the morning after.

Ballroom - The heart of the celebration. Grand and romantic.

Garden Room - A serene continuation of the Ballroom, with access to the terrace and magnificent views of the Welsh Mountains.



TYN DWR HALL

The Main Hall

First & Second Floors

First Floor



- Family Room -max of 2 adults 2 children under 16.
- Can add 1 bed/cot - bed for under 16s, cot for under 2s.
- Can add cot - for under 2s

The Main Hall bedrooms are traditionally styled and full of character. Each offers a comfortable stay and a sense of the Hall's heritage.

Guests staying in the Hall have access to a shared pantry with tea and coffee making facilities.

Bran, Carwen and Nest are our three suites, one of which is the Honeymoon Suite. Each is spacious, individually styled, and enjoys spectacular views across the grounds.

Beech and Elm are generous family rooms, suitable for two adults and two children under 16.

All other rooms are elegant doubles. Extra beds or cots can be added to some rooms. extra beds must be for under 16 yr olds.

Second Floor

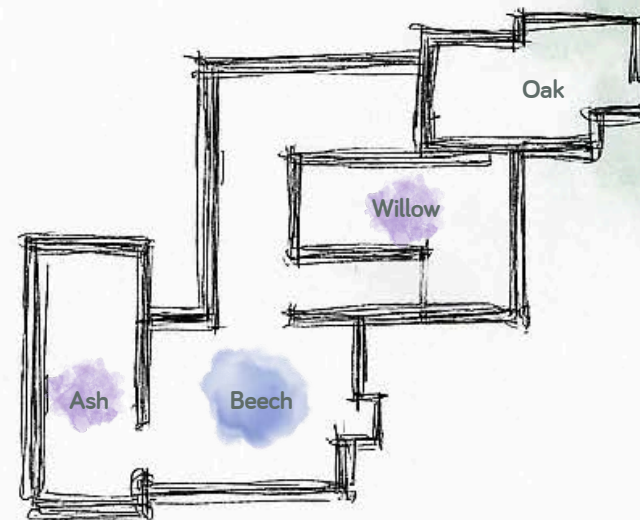

TYN DWR HALL

The Coach House

Ground & First Floors

Tucked just behind the Hall, the Coach House offers peaceful, private accommodation across two floors. Thoughtfully designed and full of character, each room is styled for comfort with soft tones, natural textures, and views of the surrounding woodland. All rooms are equipped with tea and coffee making facilities.

Dinas is a generous suite – perfect for couples looking for a little extra luxury.



Carrog is a twin room giving friends space to share.

Nantyr is a spacious family room suitable for two adults and two children under 16.

Offa is located on the ground floor, this accessible room includes a modern en-suite wet room.

Pandy is a well spaced junior suite with original beams dwarfing the bed.

Pengwern, Glyn and Ceriog are also on the ground floor, these beautiful double rooms offer easy access without the need for stairs.

-  Family Room -max of 2 adults 2 children under 16
-  Can add 1 bed/cot - bed for under 16s, cot for under 2s.
-  Can add cot - for under 2s

Ground Floor

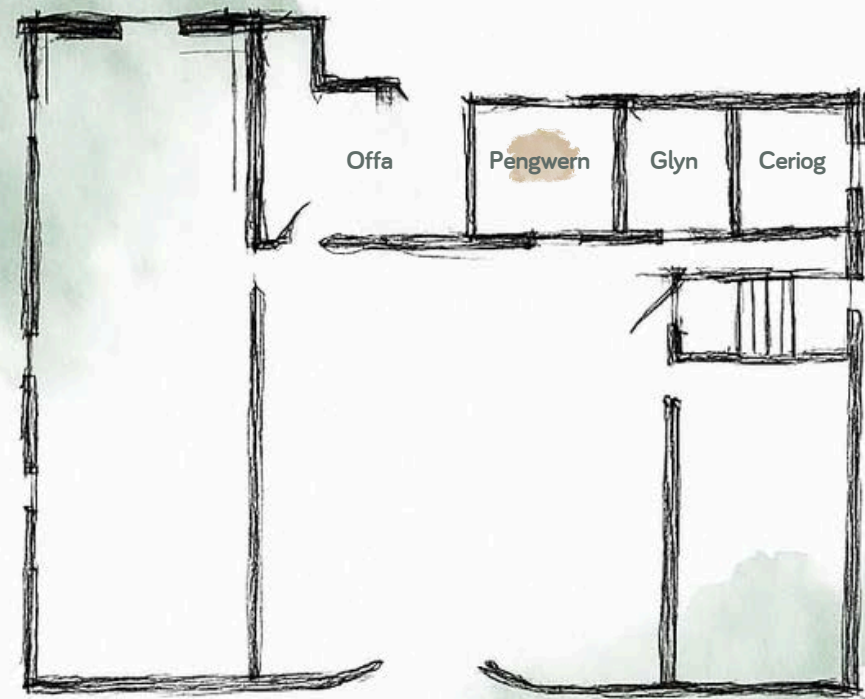

First Floor

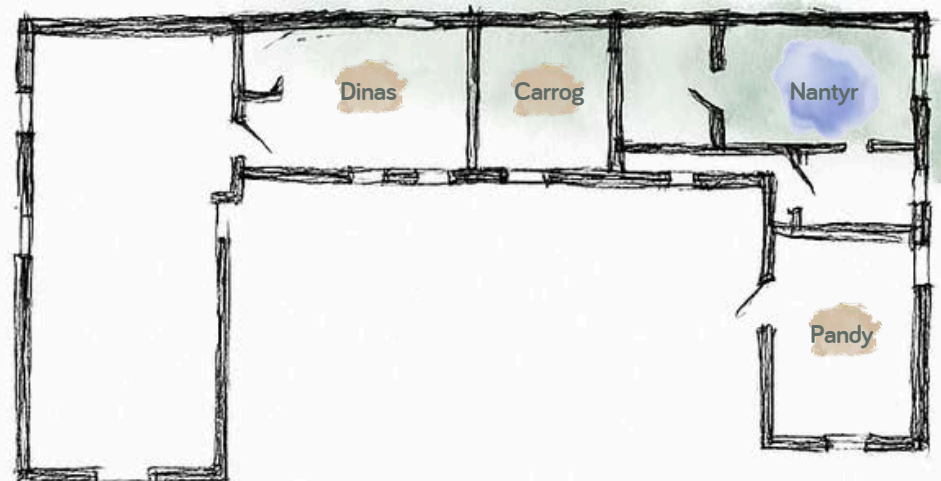

The Glamping Village & Yew Tree Cottage

The Glamping Village

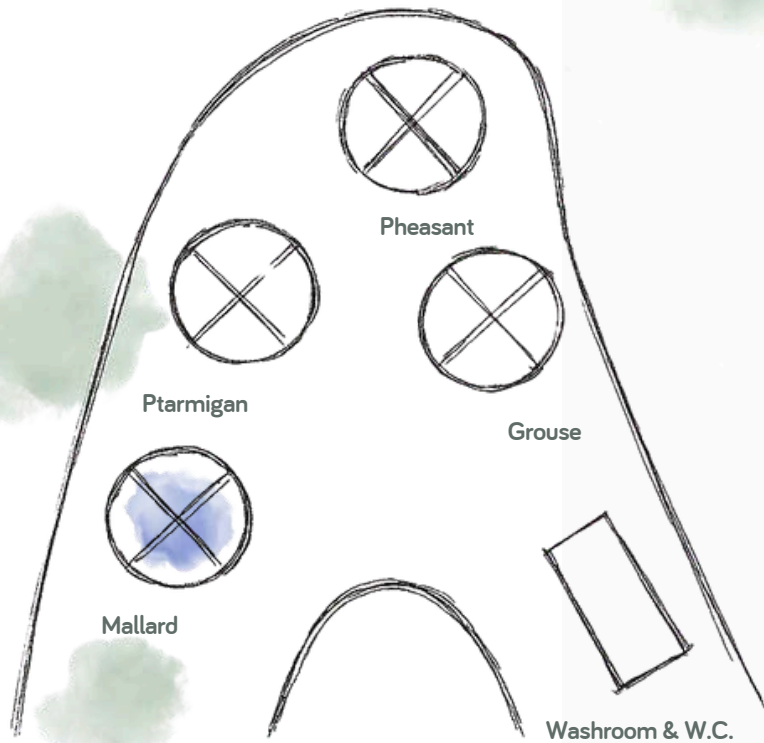

Yew Tree Cottage



Nestled at the edge of the woodland, our yurts and charming stone cottage offer a more rustic – yet still luxurious – option for your overnight stay.

Each yurt features proper beds, electricity, and soft furnishings for a cosy night under the stars, with the sounds of nature all around. Shared washroom facilities are located nearby and maintained to a high standard.

Mallard is our family yurt, suitable for two adults and two children (aged 10–16).

Ptarmigan, Pheasant & Grouse has double occupancy. Each offers comfort and rustic charm under the stars.

Yew Tree Cottage

Our 17th-century cottage sleeps up to six adults and includes:

- Two double bedrooms
- One twin bedroom
- A family bathroom and downstairs W.C.
- Fully equipped kitchen
- Cosy living area

Please note: Yew Tree Cottage cannot accommodate additional beds or cots.

 Family Yurt -max of 2 adults 2 children (10-16)

FAQs

How many rooms do you have?

We have 27 rooms in total, sleeping approximately 66 guests. One of these is the Honeymoon Suite, reserved for the happy couple. There's a lovely mix of accommodation to suit all tastes — from luxurious suites to cosy woodland yurts with a glamping twist..

How many people can you accomodate in each room?

Most of our rooms sleep two guests. We also have four family rooms – each sleeps 2 adults and 2 children under 16, four extra beds – available for children under 16 in selected larger rooms and four cots – suitable for babies (we kindly ask that parents bring their own bedding).

Are there additional costs for adding more children into each room?

Yes. Family rooms and extra beds carry an additional charge, which covers set-up, linen, and breakfast. Cot beds are complimentary, but we ask that parents bring bedding with them. Our extra beds and children's beds are smaller in size and have a lower weight capacity. To ensure all guests enjoy a good night's sleep, we do ask that the age limits are respected.

What is available in each room?

Other than a warm and comfy space with the dreamiest pillows, we also have toiletries, towels and radios. Each room has access to tea and coffee making facilities. Hair dryers, irons and ironing boards are available on request. A nights stay also includes a delicious continental and hot Full Welsh Breakfast the following morning.

What time is check in and check out?

Check-in is from 2pm, and check-out is 10am or 11am on Sundays. If there is no wedding the day before, we may be able to offer an earlier check-in from 12pm — we'll confirm this closer to the time.

Is there changing facilities for guests?

We are unable to offer separate changing rooms — we want to ensure every space is perfectly prepared for arrivals. We recommend guests arrive ready or pop into nearby Llangollen for a drink and to use local facilities. That said, if we're able to offer a 12pm check-in and the ceremony is from 1pm onwards, this should allow extra time.

How do we book a room?

Each Wedding couple will have access to a personalised Wedding page to share details of their day with guests as well as being able to reserve or book rooms.



TYN DWR HALL

01978 884 664 | contact@tyndwrhall.co.uk |
tyndwrhall.co.uk Tyn Dwr Road, Llangollen LL20 8AR